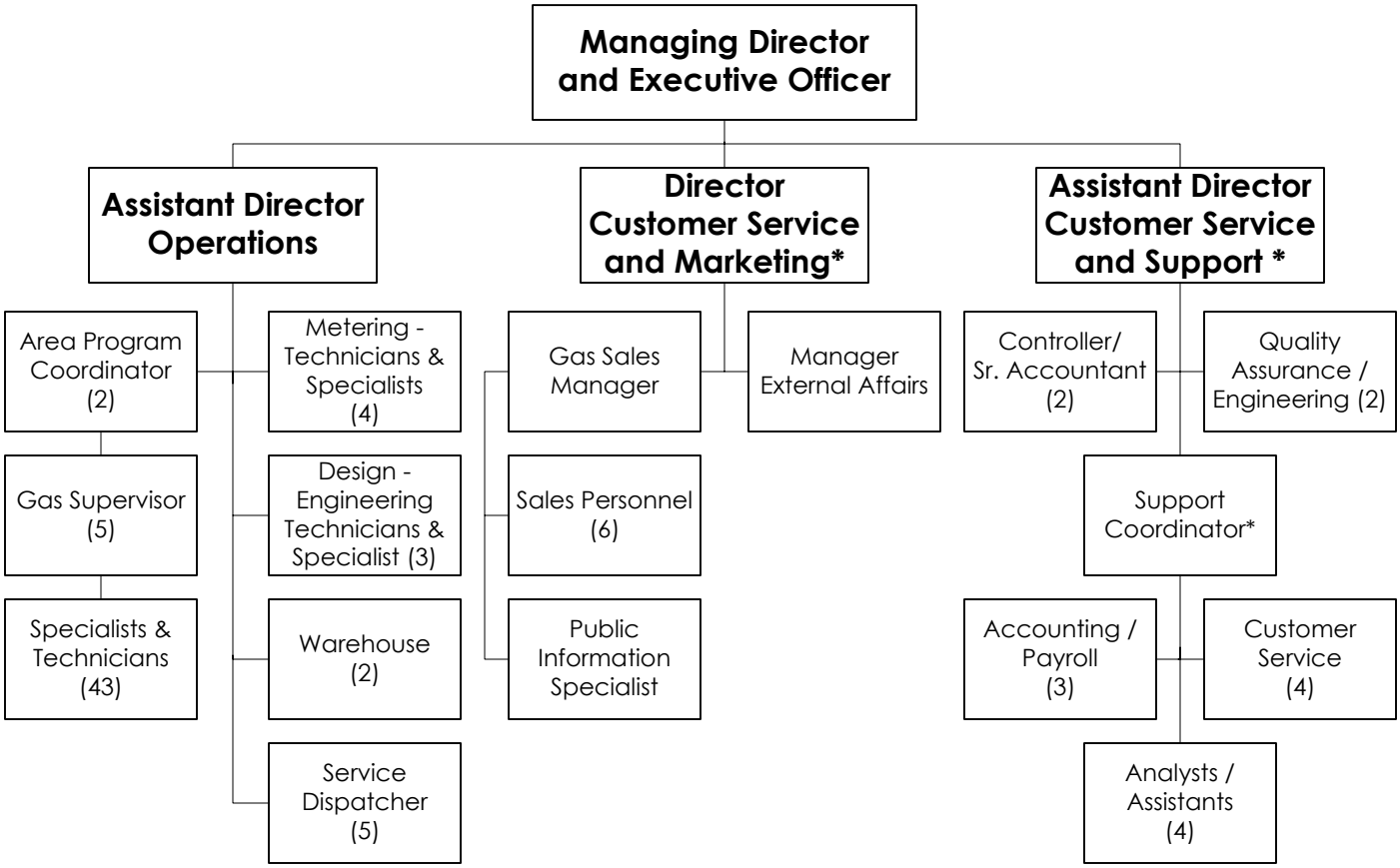

Gas System Personnel - 90
* Positions counted under Customer Services Department headcount.